

GROW FEED INSPIRE



GARDEN CITY
HARVEST

ANNUAL REPORT 2017

"WE'RE STRONGER TOGETHER"

Each year, we open our gardens and farms to thousands of our neighbors. Families of all income levels, elementary students, college students, teens without a home, senior citizens, refugees to name a few: a cross section of our town. You, all of you, are partners in this work. We give up a little control, we listen, we offer a chance to invest in our shared soil. In other words, we are stronger together. These spaces come alive in their glorious, colorful, muddy beauty because of the people that join us. The result is healthier minds, bodies, and a more connected group of people.

In 2017 we took that to a new level, building a permanent organizational home at our farm on River Road. The farmstead will serve as a hub where food is the great connector bringing our wonderful community together in even bigger ways.

I talked to a lot of you last year as we funded the farmstead. It strikes me as I look back on those conversations, read through our participant surveys, check gardeners in at Community Garden opening day, participate in cooking classes in school gardens - that when we offer a place to grow (in more ways than one), and ask our community to dig in, we are richer for it, and so are you.

I am so incredibly grateful to be a part of this community - and that YOU are a part of what we grow!

Jean Zosel

FARM TO SCHOOL

Teaching the next generation the value of local nutritious food and how it is grown.

NEIGHBORHOOD FARMS

Growing food and community for all, regardless of income.

WE DON'T HAVE ONE SOLUTION TO FOOD ISSUES
WE HAVE MANY

COMMUNITY GARDENS

Giving all Missoulians the land, tools, and knowledge to grow their own food.

YOUTH DEVELOPMENT

Changing lives of teens struggling with personal challenges by growing food together.

THE NEED FOR THIS WORK:

— *in missoula county* —

15% Residents are considered food insecure

1 in 7 children is food insecure

1 in 5 children lives in poverty

15% of third graders are overweight

25% of adults are overweight

montana ranks 47th in the nation in children's health

25% of Americans reported they had no one with which to share a personal problem and have higher probability of suicidal thoughts, depression and anxiety.

solution:

YOUTH DEVELOPMENT

means to me -

We had a youth join us a few weeks into summer, which can be hard. To welcome him, we orchestrated a team building activity, "River-Crossing". Working together, the youth get everyone across the "river" with a few stepping stones. Initially reserved in his participation, our newcomer took cues from his teammate.

Within the hour, this young man transitioned from quiet observer to problem solver. This activity served as a metaphor for his participation and growth throughout his work with us.

When I asked him how he felt he'd grown, he said he'd gained confidence, become comfortable using his voice, and discovered his leadership abilities. I saw this, too, in his work with seniors, in running our Mobile Market, and in his interactions with peers and college students on the farm.

- Tami McDaniel
Youth Development Director



50 YOUTH from challenging backgrounds

work on

2 FARMS

learning life & job skills by growing high quality, low cost food

for

450 SENIOR households

7 & YOUTH homes

9 & PARTNER agencies

145 & CSA vegetable subscribers



solution:

COMMUNITY GARDENS

means to me -

Leaving our garden weekly with arms full of fresh food that WE grew.

- Susan Ritchey
River Road Community Gardener

I love coming to the garden and having our kids run to their appointed jobs: retrieving the spray nozzle, checking for new strawberries, and seeing if one of our friends happened to be there too. Often when watering I try to take it all in and really try to commit to memory just how beautiful, how peaceful, and how happy we all are at this time in the garden as a family. We are making family memories there.

- Rebecca Pettit
River Road Community Gardener

I loved seeing an older man come to the garden and meditate, he'd sit with his face to the sun, as if something is really inviting in that space, not just for kale and beans, but for us as humans to seek quiet and feel the sun, to grow.

- Emily Walter
Northside Community Gardener



380

GARDEN plots in

10 GARDENS including tools, water & land

each plot can produce

+300lbs pounds of food

6¢ @ per pound

72% GARDEN plot retention rate

2017

100 WAIT LISTED for gardens



solution:

NEIGHBORHOOD FARMS

means to me -

This became a central part of our family's summer. We built our family dinners around our haul, experimented with many different recipes, challenged our kids to try new things and sparked conversations about local ag and healthy eating.

-CSA Customer

I learned a lot about how I want to live my life after my gap year and even after college. I spent 3 months watching my mentors live their lives so intentionally and meaningfully; it was incredibly inspiring. . . It made them happy to work with the land, learning from it and growing with it and using it to inspire and help others. I'm not sure exactly what I want to do with my life, but I do know that I want to live a meaningful life, intentionally, just like the members of Garden City Harvest.

- Olivia DiMichele
a recent graduate of Hotchkiss
and Gap Season program.



Erika Rejeman

solution:

FARM TO SCHOOL

means to me -

We have about 8,900 students in our school district that are supported by our partnership with Garden City Harvest. They have access to farm visits, farmers in the classroom, and school gardens. Students not only have that curricular tie in terms of lessons in science or health, or even social studies, they are also getting the opportunity to learn outside amongst the vegetables in the gardens that are created on their school sites.

We had one particular young man who actually came to our school board meeting. He was a student who had experienced some trouble with the law, some behavioral challenges at home and his time on the farm changed his whole life. He came back to tell us about how that impacted him and about how that partnership with the community became so rich in his life.

- Hatton Littman, CSA Member
& Director of Communications,
Missoula County Public Schools



educating

6,150

MISSOULA students

farmer

in the classroom teaches

700

SECOND graders
in Missoula schools

&

2,500

STUDENTS
experience farm field trips

7

SCHOOL gardens

serve

2,950

STUDENTS

grow
178,000

POUNDS of healthy,
fresh local produce feeding

20,000

PEOPLE in need

through

17 PARTNER
organizations
including Missoula
Food Bank, Poverello Center
& Youth Homes

that's almost

30% of the
POPULATION
of Missoula

67% CSA veggie
subscription
programs
retention rate

WHAT THE NEW FARMSTEAD MEANS TO THIS COMMUNITY

Thanks to our generous community of givers, volunteers, staff, and board we have a new farmstead at River Road, one of our 20 sites in Missoula. We will use this new year-round facility to deepen our work.

A KITCHEN – for teaching classes on cooking and food preserving, making food with friends and neighbors, bringing people together with food on another level.

COLLABORATION SPACE – The farmstead's community space and commercial kitchen allow our gardeners, CSA members,

volunteers, partners, staff, and the greater community to join us in growing, learning about, preparing and preserving whole foods.

SUSTAINABILITY –

This is one of the most sustainable sites in the state of Montana: using double-wall construction, triple pane windows, a solar array to offset the electrical needs of the site, reclaimed wood, and more.

HEATED INDOOR

SPACE - allows us to work even when the snow flies. Whether it is teens learning job skills by cooking a meal for seniors or staff teaching new gardeners how to start their seeds indoors.

We did all of this without sacrificing any growing space!



THANK YOU
you are the soil
that nourishes
GARDEN CITY HARVEST
Good soil is the
foundation of healthy
plants & healthy gardens.

INDIVIDUALS

0-\$250

Stephanie Wing
Celia Winkler
Dale Wiseley
Kathy Witkowski & Jay Kirby
Nathalie Wolfram
Linda & Jon Yearous
Cynthia & John Young
Linda Zekos
Kate Zoellner
Robert Zosel
Barbara & Hans Zuuring

\$250-\$499

Jeanetta & Steve Aller
Julie Armstrong
Megan Ashton & Travis Dye
Becky & Alistair MacDonald
Jennifer Boyer & Jeff Crouch
Anne Burchenal
Margaret Cronin & David Tessier
Tom Deveny
Mae Nan Ellingson
Dale Harris
Marcia Hogan
Carla Homstad
Richard Jazetta
Betty & Bill Kaufmann
Sophie & Dan Lambros
Jenny & Cary Larson
Sarah Lederman
Greg Lind
Mark LoParco & Christine Fiore
Julie Osborn & Scott Pankratz
Richard Paper
Thomas James Paper
Paula Raines Hoffer
& Michael Hoffer
Liz & Marc Sanz
Andre Stadnyk
Kate Supplee
Betty Toczek & Jim Reid
Wendy Volkmann
John Webb
Denise & Chip Zimmer

\$500-\$999

Debbie & Roger Austin
Martin Burke
Jock Conyngham
Debbie & Arnie Didier
Nicole Finke & David Lubaroff
Julie & Phil Gardner
Lance Heuer
Julia Jessop & Gail Marsh
Amy & Ashby Kinch
Beth & Paul Loehnen
Evelyn Newell
Elizabeth Paddock
& Tim Caramore
Marvie & Roland Redmond
Robert Schultheis
Amber & Colin Sherrill
Katherine Sylvester
Greg Tollefson
Bryan von Lossberg
Connie & Robert Voth
Vicki Watson
Lori & Karl Westenfelder

\$1000+

Keri & David Allmacher
Phyllis & Bill Bouchee
Greg Kennett
Dawn McGee
Susan & Richard Neff
Jenny & Andrew Parker
Suzanne Wilcox
Amy & Drew Dolan -
The Longview Foundation
Mary C. Dolan -
The Longview Foundation
Nancy Thompson
& Dale Woolhiser

FOUNDATIONS

Bee Cause Project, Inc.
Browning Kimball Foundation
Cadeau Foundation
CFC of Western Montana
Charles Engelhard Foundation
Clif Bar Family Foundation
Dennis & Phyllis Washington
Foundation
Elizabeth Wakeman Henderson
Charitable Foundation
Richard Paper
Fanwood Foundation
Hawthorn Foundation
High Stakes Foundation
Lawrence Schacht
Foundation Inc.
Lazar & Sofia Stein
Memorial Foundation
Learning By Giving Foundation
LEAW Family Foundation
Llewellyn Foundation
Missoula Community Foundation

Pleiades Foundation
Providence Montana
Health Foundation
Thanksgiving Fund
Tides Foundation
Town Pump
Charitable Foundation
United Way of Missoula County
University Montana Foundation
Wagon Mountain Foundation
Wells Fargo Foundation
Zalec Familian
& Lilian Levinson Foundation

BUSINESSES & PARTNER ORGANIZATIONS

American Association of
Critical Care Nurses,
Bitterroot Chapter
Advanced Imaging Center
Bernice's Bakery
Big Dipper Ice Cream
Bitterroot Flower Shop
Blackfoot River Brewing Company
Boone Karlberg P.C.
Burns St. Bistro
Caffe Dolce
Community Medical Center
Draught Works Brewery
Drum Coffee
Eastgate Rental & Party Center
Five Valleys Urology
Flanagan Motors Mazda
Garlington, Lohn & Robinson, PLLP
Glo European Windows
Good Food Store
Great Harvest Bread Co.
Grizzly Liquor
Hellgate Cyclery
Heritage Timber
Highlands Golf Club
In2itive Architecture
Initial Impression
Ink Realty Group
Johnson Law Firm, PLLC
Kamut International, Ltd.
KettleHouse Brewing Co.
Le Petit Outre
Lifeline Farm & Creamery
Liquid Planet
Marchie's Nursery
McMahon Custom Builders
Mike's Print & Copy
Missoula Bicycle Works
Missoula Bone & Joint
Missoula Broadcasting Co.
Missoula Federal Credit Union
Missoula Fresh Market
MissoulaEvents.net /

Missoula Indoor Ads
Missoulian
Montgomery Distillery
My Design
Northwest Farm Credit Services
Oxbow Cattle Co.
PayneWest Insurance
PEAK Health & Wellness
Portico Real Estate
Posh Chocolat
Providence St. Patrick Hospital
Red Bird
Republic Services of Montana
Rockin' Rudy's
Romaines
S.G. Long & Co.
Scotty's Table
Sweet Peaks Ice Cream
UM Dining & UM Catering
Unity Church Of Missoula
Wild Weenie
Worden Thane P.C.

FRIENDS OF THE HARVEST

Anonymous (1)
Meri & Andrew Althaus
Julie & Summerfield Baldrige
Laura & Larry Brehm
Carol Bridges
Judy & Bill Brodsky
Scott & Tana Burke
Julie Cahill & Ben Haggett
Kathy & Brian Derry -
The Voice Foundation
Kay & Mike Duffield
Rachel & Brendan Dummigan
Mary Lynn & Charlie Eiseman
Ren Essene
Katherine & Hank Green
Teresa Henry & Stephen Egli
Terry & Stephen Hiro
Barbara & Jim Jourdonnais
Kim & Jeff Fee
Jenn & Tony Lakatua
Sarah Lane

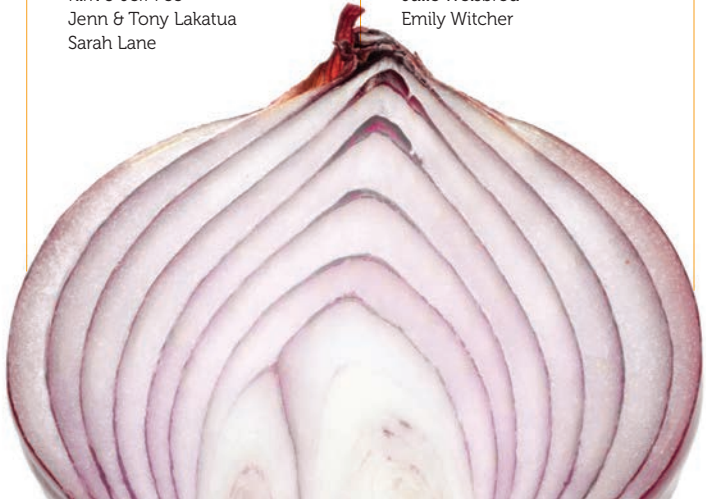

Christine & Marco Littig
Anna Martello
Missoula Pediatric Dentistry
Kyung Namkoong
& J. Craig Hunter
Martha Newell & Mike Kadas
Wendy Ninteman
Shari Peach & Mike Riley
Gretchen & Alex Philp
Marie & Mark Porter
Providence St. Patrick Hospital
Olleke Rappe-Daniels
& Orville Daniels
Cheryl Sendaydiego
& Bruce Ledesma
Marguerite & Don Shattuck
Marguerite Smith
Sue & John Talbot
Virginia Tribe
Pam & Sandy Volkmann
Martha Williams

GRUB CLUB

Dixie & Vose Babcock
Peter Bossen
Andrea Davis & Denison von Maur
Anita Doyle
Donna Erickson & John Koenig
Robin Etingen-Ayers & Scott Ayers
Carolyn Grimaldi & Rich Clow
Rebecca Harris Kotula
Kiki Hubbard & Matt Frank
Kim Hutcheson
Heather Labbe
Kim & Colin McKearnan
Heather McMiliin & Jenn Clary
Janet McMillan
Shelagh More
Kali Orton & Elias Hannon
Erin M. Steele & Brian Cellan
Julie Turunen & Walter Grant
Andrea Vannatta
Julie Weisbrod
Emily Witcher

FARMSTEAD DONORS

FOUNDATIONS

Bank Of America
Charitable Foundation
Matching Gift Program
Baldwin Foundation
Bill & Rosemary Gallagher
Foundation
Charles Engelhard Foundation
Elizabeth Wakeman Henderson
Charitable Foundation
First Interstate Bancsystem
Foundation, Inc.
Hawthorn Foundation
Louis L. Borick Foundation
M.J. Murdock Charitable Trust
New Priorities Foundation
Zalec Familian & L. Levinson
Foundation

BUSINESSES & GOVERNMENTAL AGENCIES

Athena Photography
Butterfly Properties
City of Missoula Brownfields
Revolving Loan Fund
Erika Peterman Photography
First Security Bank Missoula
First Interstate Bank Missoula
Johnson Law Firm, PLLC
McMahon Custom Builders
Missoula Redevelopment Agency
MMW Architects
Paoli Law Firm, P.C.
PayneWest Insurance
Stevens & Co.
Southgate Mall
Sustainable Building Design

INDIVIDUALS

Anonymous (3)
Jodi, Steve, Camas & Cedar
Allison-Bunnell
Kim Foiles & Bob Andrews
Kristin Anderson &
Evan Rosenberg
Amber & Luke Bauer
Betsy Wackernagel Bach
John T. Boyle
Kelly Bouma
Lisa & Dale Bickell
Melanie & Aaron Brock
Peter Bossen
Sarah Brethauer
Tim Ballard
Amy Coseo

Beth Cogswell
Rosalie & David Cates
Olleke & Orville Daniels
Andrea Davis & Denison Von Maur
Becky Douglas & Gary Delp
Katie Deuel & Dwight Thomas
Tom Deveny
Donna Erickson & John Koenig
Elizabeth & Matt Erickson
Mary Lynn & Charlie Eiseman
Mayor John Engen
Shoren Brown & Tyler Edgar
Lisa & Shannon Flanagan
Sue Falsey
Donna Gaukler & Ruth Quintero
Toni & Scott Gragg
Melissa & John Hart
Neva Hassanein
Terry & Steve Hiro
Lizzi Juda
Rob Jensen
Caroline & Will Kurtz
Emily Kannady
Kay & Daniel Kiely
King-Ries Family
Michael Kustudia
Emily & Solon Linton
Jack Lawson & Sasha Bell
Kali & Rob Lindner
Sarah Lederman
Andrea & Michael Manship
Ginny Merriam & Brad Layton
Christine Merriman
Heather McMiliin & Jenn Clary
Helena S. Maclay
& John W. Larson
Laura Morris
Laval & Kent Means
Marilyn Marler
& David Schmetterling
Nora McDougall-Collins
Diana & Rick Nash
Karen & Tim Neel
Martha Newell & Mike Kadas
Peggy H. Newell
Wendy Ninteman
Julie Osborn & Scott Pankratz
Marit Olson
Meredith Printz
Susan Hay Patrick
Paula Raines
Ruth & Kim Reineking
Ann Sharkey
Beth Schenk & Robert Gentry
Jeremy Smith & Crissie McMullan
Kate Sutherland
& Shayne Williams
Kelsey Stamm Jimenez
& Ben Jimenez
Marguerite Smith
Ginny & Chuck Tribe
Lynn Tennenfoss & Johnnie Moore

Robin Tawney Nichols
& William Nichols
Connie & Robert Voth
Kathy Veazey
Marci & Jim Valeo
Pam & Sandy Volkmann
Watson Family
Bente & Don Winston
Jaime Ward
Jessica & Brandt Welborn
Rick & Rika Wishcamper
Sally Weaver
Beverly Young & Tom Javins
Jean R. Zosel
Jeane L. Zosel

IN HONOR OF

Julie Armstrong
Stacie Anderson
Emily Bentley
Mirtha Becerra
Michelle Cares
John DiBari
Delores Engen
Mayor John Engen
Annelise Hedahl
Heather Harp
Steve Hiro
Gwen Jones
Julie Merritt
Marilyn Marler
Martha Newell (2)
Jesse Ramos
Ethan Smith
Josh Slotnick & family
Ginny Tribe
Bryan von Lossberg
Pam & Sandy Volkmann
Heidi West
Jon Wilkins

IN MEMORY OF

Leslie Peter Ash (2)
Rayleen Beaton
Irene Boyle
Beth Morris
Bill Epperly
Julia LaMotte Jessop
Sandra Perrin (2)
Frank Smith (6)
Harlie Smith
Chuck Tribe (3)

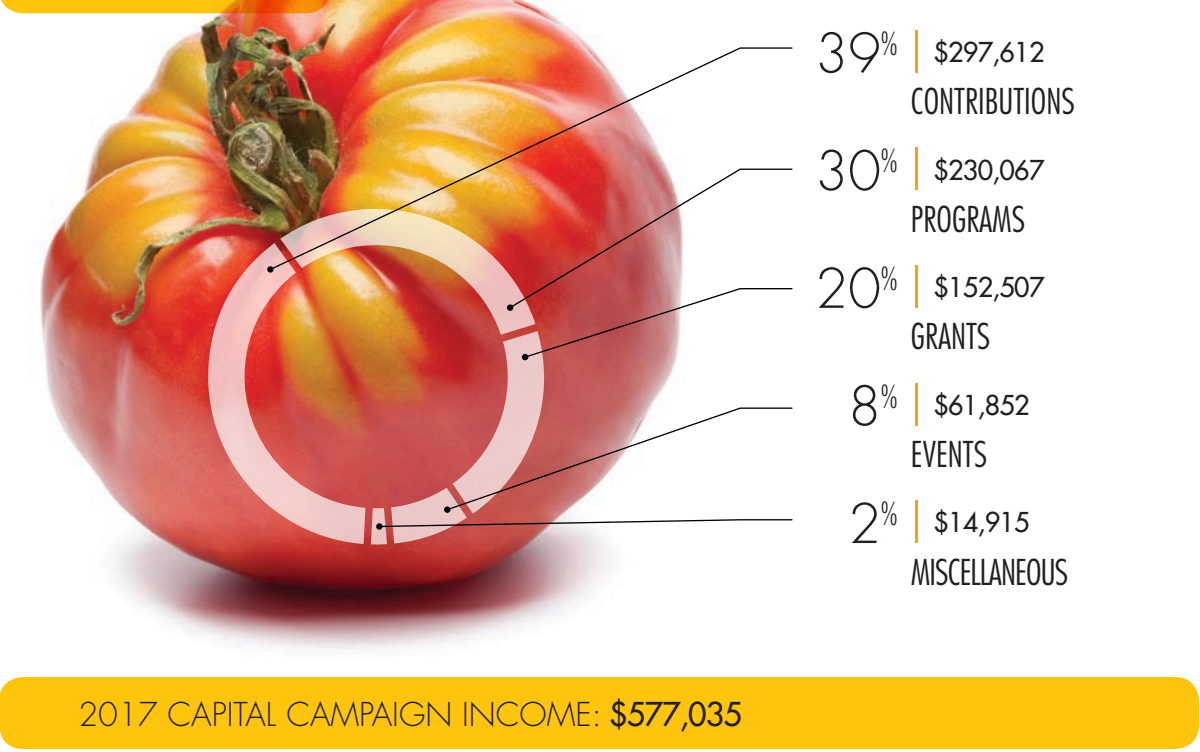
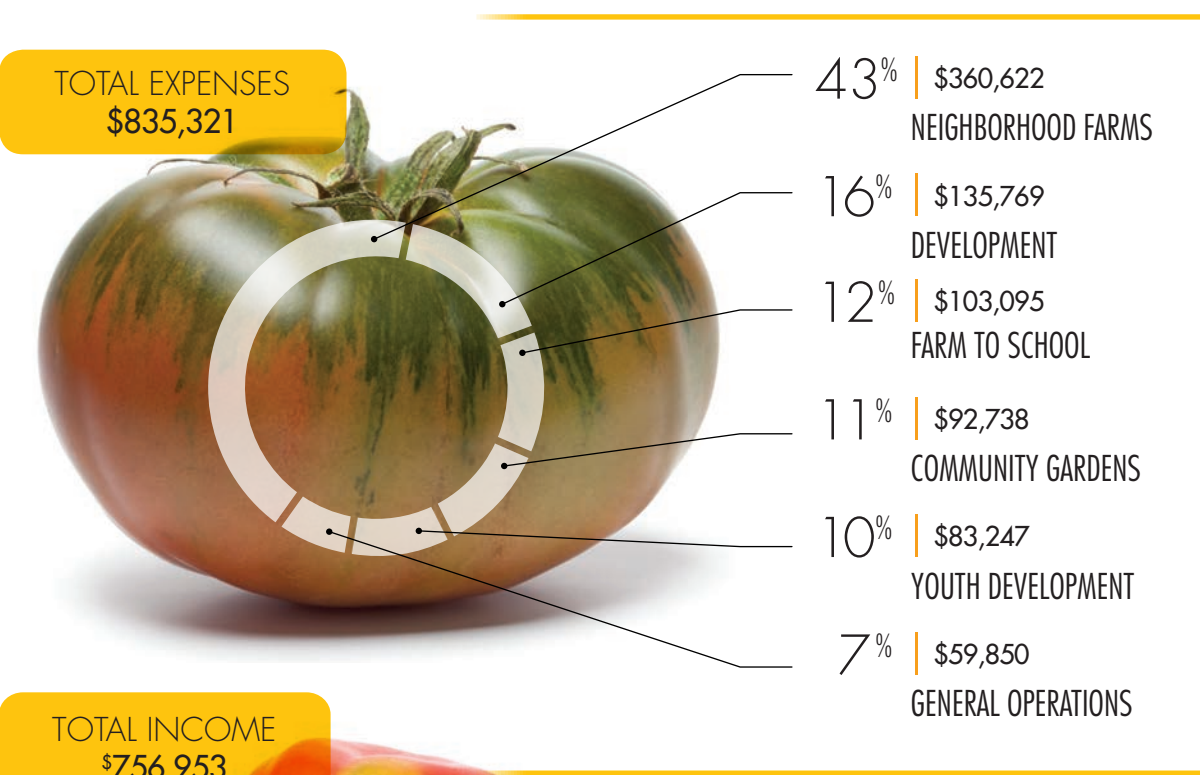

2017 CAPITAL CAMPAIGN INCOME: \$577,035



BOARD

EXECUTIVE COMMITTEE

- Olleke Rappe-Daniels** Government & P.R. Consultant
President
- Kristin Anderson** Community Medical Center
Vice President
- John Boyle** Boyle, Deveny & Meyer
Treasurer
- Steve Hiro** retired physician
Secretary

MEMBER

- Tom Boone** Boone Karlberg, P.C.
- Amy Coseo** Studio Verde Creative
- Donna Erickson** Erickson Consulting
- Joe McMahon** McMahon Custom Builders
- Heather McMilin** Homeward
- Martha Newell** Freelance Catalyst

STAFF

ADMINISTRATION & DEVELOPMENT

- Erin Benefiel** Administrative Coordinator
- Maria Kendra Netzloff** Development Director
- Jean Zosel** Executive Director

COMMUNITY GARDENS

- Emily Kern** Outreach Manager
- Genevieve Jessop Marsh** Community Outreach Director
- Patrick Long** Operations Manager

FARM TO SCHOOL

- Hannah Boe** Assistant
- Lori Gambardella** School Gardens Manager
- Amy Harvey** Gardens Manager
- Siena Hester** Intern
- Jason Mandala** Director

NEIGHBORHOOD FARMS

- Kyle Adams** Orchard Gardens Farm Apprentice
- Michelle Parisi** River Road Farm Caretaker
- Greg Price** River Road Farm Director
- Josh Slotnick** PEAS Farm Director
- Ethan Smith** Operations Director
- Clare Vergobbi** Orchard Gardens Farm Assistant
- Dave Victor** Orchard Gardens Farm Director
- Peter Wilson** PEAS Farm Caretaker
- Jan Wilder** River Road Assistant

YOUTH DEVELOPMENT

- Samantha Cypher** Youth Farm Field Manager
- Kaya Juda-Nelson** Youth Harvest Youth Manager
- Tami McDaniel** Youth Development Director
- Mark Wayne** Youth Farm Youth Manager